

LU05-0086 Site Plan Naumann Drillsite As-Is (7-2014)

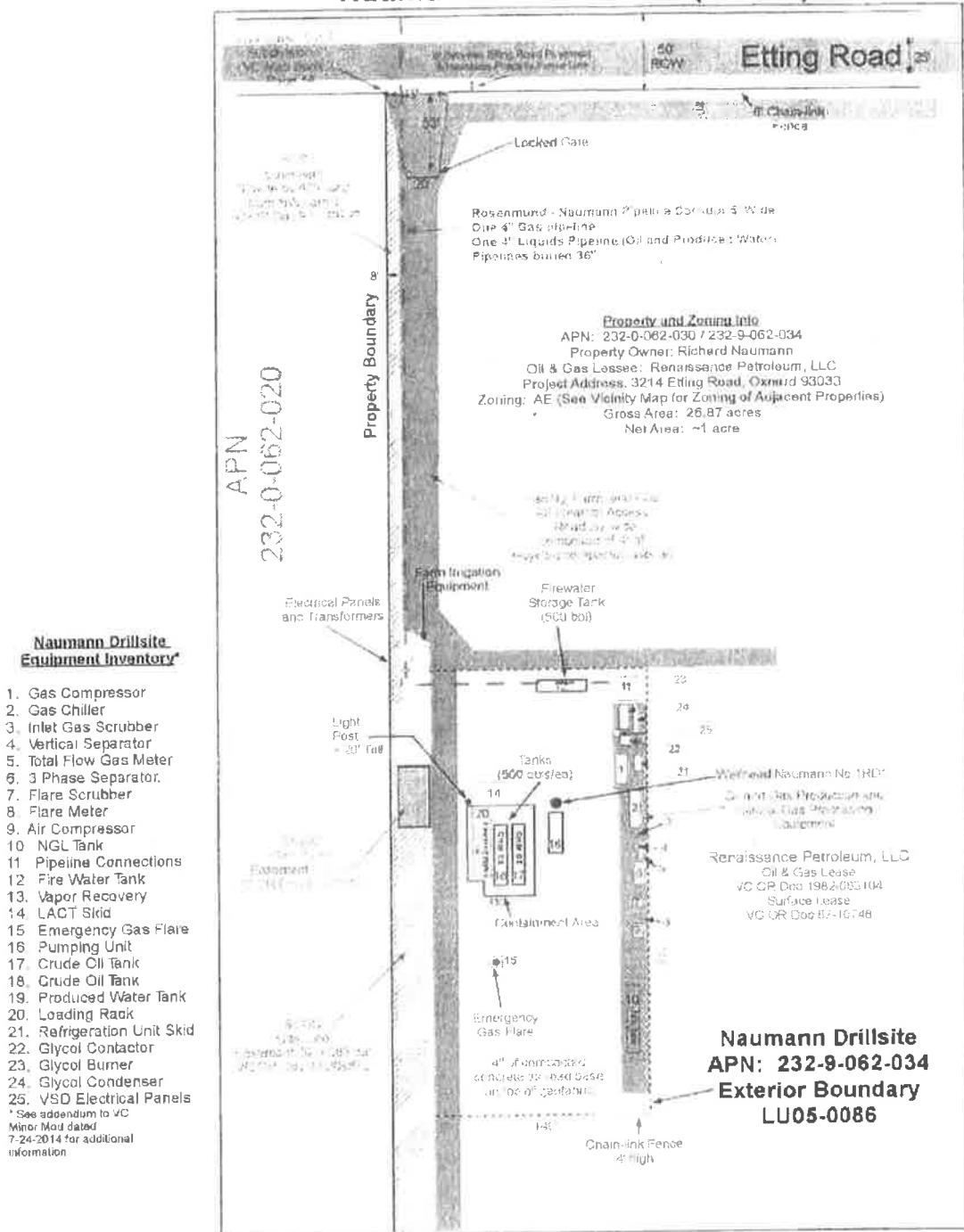

Naumann Drillsite:
(APN: 232-9-062-034)
(~ 1 ac)

APN: 232-0-062-030 (16.87 ac)

Vicinity Map

Area Shown Above Illustration

Renaissance Petroleum, LLC
 Ventura County, CA
 CUP LU05-0086
 Naumann Drillsite
 Site Plan "As-Is" 7-2014
 rev. 1-2017

County of Ventura
 Board of Supervisors
 PL14-0103
 Exhibit 3 – Site Plans

Prepared By:
 Renaissance Petroleum, LLC
 PO Box 20466
 Bakersfield, CA 93390
 661-324-9901

LU05-0086 Site Plan Naumann Drillsite "To-Be" (7-2014)

Naumann Drillsite Equipment Inventory*

1. Gas Compressor
2. Gas Chiller
3. Inlet Gas Scrubber
4. Vertical Separator
5. Total Flow Gas Meter
6. 3 Phase Separator
7. Flare Scrubber
8. Flare Meter
9. Air Compressor
10. NGL Tank
11. Pipeline Connections
12. Fire Water Tank
13. Vapor Recovery
14. LACT Skid
15. Emergency Gas Flare
16. Pumping Unit
17. Crude Oil Tank
18. Crude Oil Tank
19. Produced Water Tank
20. Loading Rack
21. Refrigeration Unit Skid
22. Glycol Contactor
23. Glycol Burner
24. Glycol Condenser
25. VSD Electrical Panels

* See addendum to VC
Minor Mod dated
7-24-2014 for additional
information

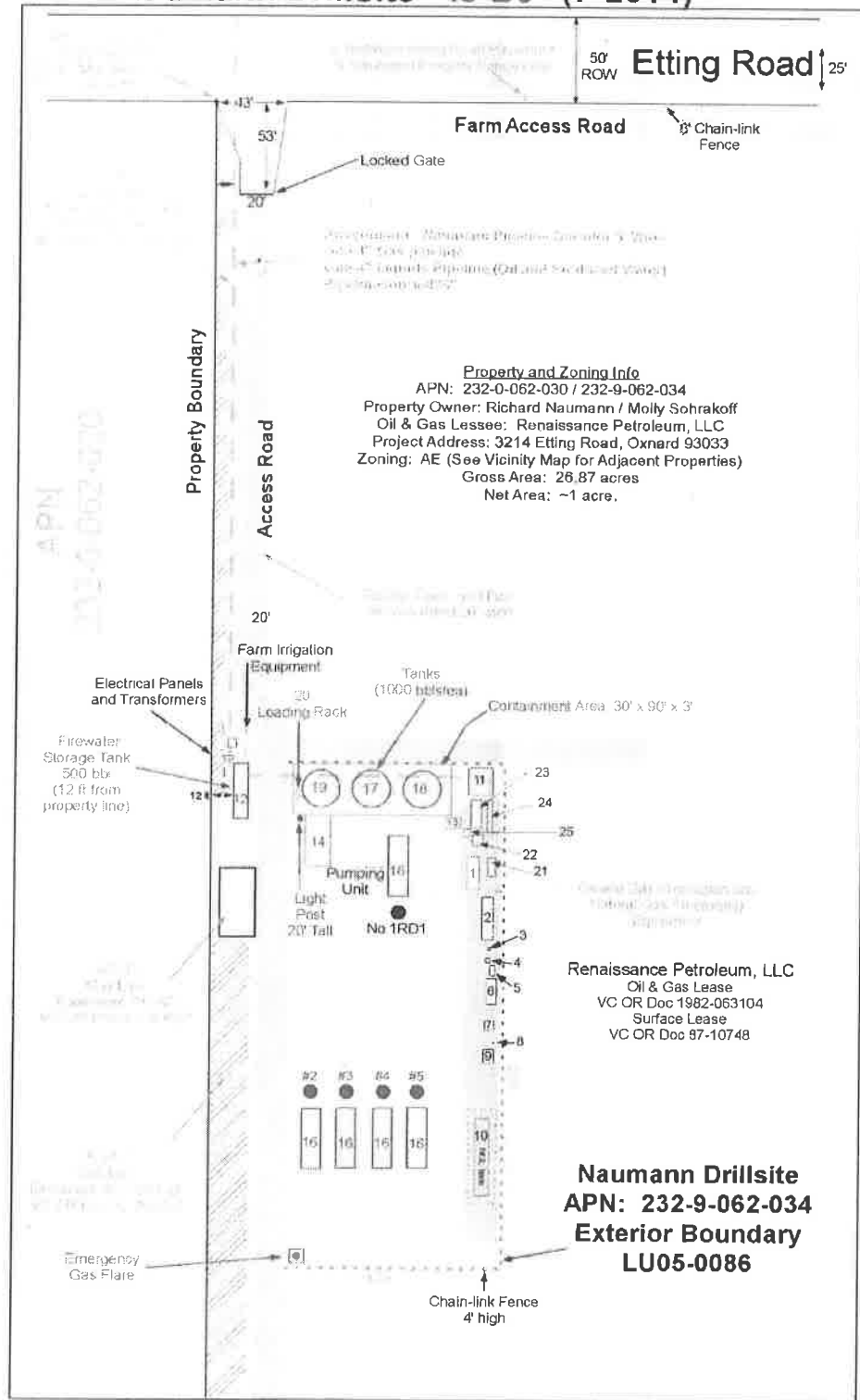

Naumann Drillsite:
(APN: 232-9-062-034)
(~ 1 ac)

APN: 232-0-062-030 (26.87 ac)

Engineer: MWT ver 7-2014

Renaissance Petroleum, LLC
Ventura County, CA
CUP LU05-0086
Naumann Drillsite
Site Plan "To-Be" 7-2014
rev. 1-2017

Vicinity Map

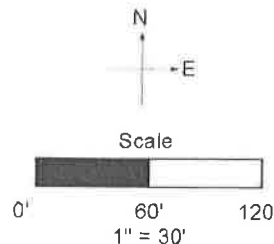

Prepared By:
Renaissance Petroleum, LLC
PO Box 20458
Bakersfield, CA 93390
661-324-9901